

**Come join us as  
The Shire of Smythkepe  
and  
the Cracked Anvil  
Celebrate Love**

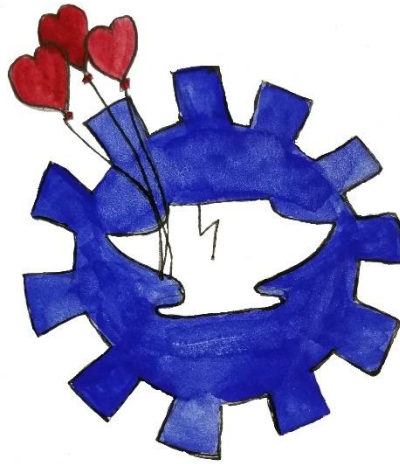

February 16, 2019  
at the  
Gardner Memorial Family  
Life Center  
First Methodist Church  
104 S 5<sup>th</sup> St  
Ozark, AR 72949  
Gate opens at 9:00 AM  
Closes 9 PM

Please join us for a wonderful day in Ozark, AR as we Celebrate Love with those we love in our SCA family. There will be a wonderful lunch feast and a wide range of classes all to be held inside the warm, dry center. This site is bone dry.

	Registration	Feast
Adult Member Discount Registration	\$7	\$6
Adult Non – Member Registration	\$12	\$6
Child Registration (17 and under)	Free	\$6

Note: No family shall pay a site registration higher than three (3) adult member registrations for admission to an event as long as they all have proof of membership. This may not include bed or feast for more than those covered by the three (3) paid adult members. Family is defined as one (1) or two (2) custodial adults, plus legal dependents, age 17 or under. Proof of immediate family relationship and age may be required.

**Autocrat** - THL Signy of Stavanger / MKA Susan Ewing  
850-686-0330 or Email: [ladycallig@yahoo.com](mailto:ladycallig@yahoo.com)  
No calls after 9:00pm please

**Feastocrat** - Lady Siobahn o' Ros Mhic Treoin / MKA Judy Cartmill  
Phone: 479-213-1113 or Email: [cartmilljudy7@gmail.com](mailto:cartmilljudy7@gmail.com)  
Please contact for any food allergies.

**Reservationist** - Lady Mechera de Corvinis / MKA Mickey Crow  
Phone: 479-883-3817 or Email: [mecheradecorvinis@gmail.com](mailto:mecheradecorvinis@gmail.com)  
1113 N 56<sup>th</sup> Terrace, Fort Smith, AR 72904

 Paypal will be accepted for pre-reservations until February 2, 2019.  
Please see Gleann Abhann website for reservation information. Cash only  
at the door. Please make checks payable to: SCA/Shire of Smythkepe

Directions to Site: Take your best route to I-40 at Ozark, AR. Take exit 37 for AR 219/Ozark. Turn south onto AR 219/N 3rd St. Go approx 2 miles. Turn right onto W Commercial St. Turn left onto S 5<sup>th</sup> St. The Gardner Memorial Family Life Center/First Methodist Church will be on the left